



Valor Peptides  
support@valorpeptides.com

SAMPLE NAME:  
SAMPLE CODE:  
RECEIVED DATE:  
PUBLISHED DATE:

GLP-3R  
NDH2-5LJU  
02/11/2026  
02/19/2026



DECLARED IDENTITY	Retatrutide
MATRIX TYPE:	PEPTIDE
SAMPLE NAME:	GLP-3R
SAMPLE SIZE:	20.0 mg
LOT CODE:	RT2002



**18.94 mg**  
Total Quantity



**100.0%**  
Total Blend Purity

Sample	Test	Specification	Result	Status
Retatrutide	IDENTITY	Retatrutide	Retatrutide	CONFORMS
Retatrutide	QUANTITY	MEASURE	18.94 mg	MEASURED
Retatrutide	PURITY	> 98.0%	100.0%	CONFORMS

### HPLC Chromatogram Report

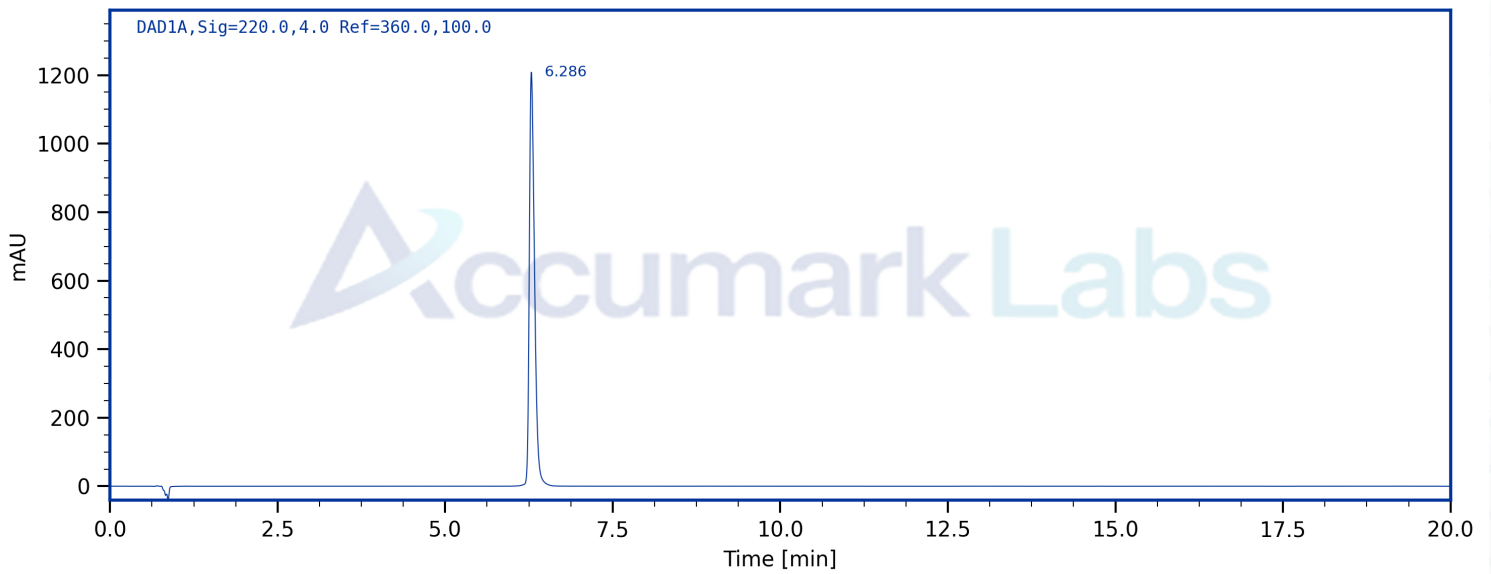

RESULTS REVIEWED BY:

*Anthony Burke*  
Anthony Burke PhD  
Lab Manager  
02/19/2026

RESULTS CERTIFIED BY:

*Levi Fried*  
Dr. Levi Fried MD  
Lab Director  
02/19/2026

ACCUMARKLABS.COM  
NDH2-5LJU  
02/19/2026





Valor Peptides  
support@valorpeptides.com

SAMPLE NAME: GLP-3R  
SAMPLE CODE: NDH2-5LJU  
RECEIVED DATE: 02/11/2026  
PUBLISHED DATE: 02/19/2026

Sample	Test	Specification	Result	Status
Retatrutide	Endotoxin (LAL)	< 5.0 EU/mL	PENDING	PENDING
Retatrutide	Rapid Sterility Screening (PCR)	Not Detected	PENDING	PENDING

RESULTS CERTIFIED BY:

  
Anthony Burke PhD  
Lab Manager  
02/19/2026

RESULTS CERTIFIED BY:

  
Dr. Levi Fried MD  
Lab Director  
02/19/2026

ACCUMARKLABS.COM  
NDH2-5LJU  
02/19/2026

